

HERRAMIENTAS PARA TORNO



CUCHILLAS DE COBALTO PARA TORNO

Cuchillas para torno

Rosa



Ref. **CT1**

HSS-Co
10%

DIN
4964

FORMA
B

TOL
h14

CUCHILLAS CUADRADAS



CT1									
∅ x L ₁ mm	€	∅ x L ₁ mm	€	∅ x L ₁ mm	€	∅ x L ₁ mm	€	∅ x L ₁ mm	€
4 x 4 x 80	5,56	6 x 6 x 100	8,82	8 x 8 x 200	24,92	12 x 12 x 100	25,35	16 x 16 x 125	64,99
4 x 4 x 100	8,78	6 x 6 x 125	10,93	10 x 10 x 63	12,28	12 x 12 x 125	33,93	16 x 16 x 160	71,14
4 x 4 x 150	12,74	6 x 6 x 160	14,19	10 x 10 x 80	15,33	12 x 12 x 160	41,21	16 x 16 x 200	86,38
4 x 4 x 200	18,13	6 x 6 x 200	17,63	10 x 10 x 100	20,33	12 x 12 x 200	52,87	18 x 18 x 160	81,17
5 x 5 x 80	7,67	8 x 8 x 63	7,67	10 x 10 x 125	26,08	14 x 14 x 100	32,02	18 x 18 x 200	101,78
5 x 5 x 100	11,74	8 x 8 x 80	9,78	10 x 10 x 160	33,93	14 x 14 x 125	38,92	20 x 20 x 160	110,44
5 x 5 x 150	16,49	8 x 8 x 100	12,28	10 x 10 x 200	40,68	14 x 14 x 160	52,35	20 x 20 x 200	131,18
5 x 5 x 200	22,52	8 x 8 x 125	18,22	12 x 12 x 63	16,49	14 x 14 x 200	58,95	25 x 25 x 160	176,21
6 x 6 x 80	7,10	8 x 8 x 160	19,55	12 x 12 x 80	21,85	16 x 16 x 100	41,61	25 x 25 x 200	205,54



Ref. **CT2**

HSS-Co
10%

DIN
4964

FORMA
A

TOL
h6

CUCHILLAS REDONDAS

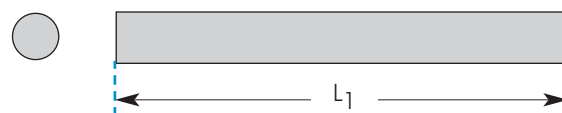

CT2									
∅ x L ₁ mm	€	∅ x L ₁ mm	€	∅ x L ₁ mm	€	∅ x L ₁ mm	€	∅ x L ₁ mm	€
3 x 100	5,06	6 x 63	4,66	8 x 100	10,69	10 x 100	15,25	14 x 200	63,53
4 x 63	4,27	6 x 80	6,03	8 x 125	16,13	10 x 160	28,50	16 x 125	34,38
4 x 80	5,25	6 x 100	7,77	8 x 160	17,09	10 x 200	35,21	16 x 160	47,20
4 x 100	7,30	6 x 160	11,26	8 x 200	19,43	12 x 80	15,53	16 x 200	63,53
4 x 150	10,46	6 x 200	13,60	9 x 100	15,60	12 x 100	15,97	18 x 160	91,09
5 x 63	4,27	7 x 100	11,41	9 x 150	26,19	12 x 125	26,22	18 x 200	122,52
5 x 80	5,25	7 x 150	15,32	9 x 200	31,03	12 x 160	39,23	20 x 160	105,64
5 x 100	9,79	7 x 200	16,78	10 x 63	10,30	12 x 200	45,56	20 x 200	123,42
5 x 150	11,76	8 x 63	6,41	10 x 80	11,85	14 x 160	47,20	25 x 200	266,43
5 x 200	15,60	8 x 80	8,55						

CUCHILLAS DE COBALTO PARA TORNO



Ref. **CT3**

HSS-Co
10%

DIN
4964

FORMA
D

TOL
h14

CUCHILLAS RECTANGULARES

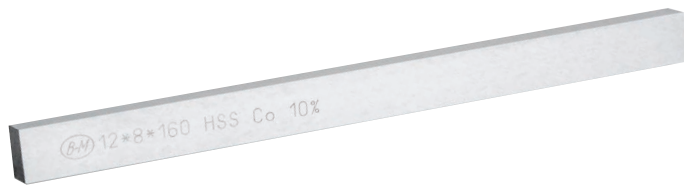

CT3

h x h ₁ x L ₁ mm	€	h x h ₁ x L ₁ mm	€	h x h ₁ x L ₁ mm	€	h x h ₁ x L ₁ mm	€	h x h ₁ x L ₁ mm	€
8 x 4 x 100	10,11	12 x 8 x 160	40,70	15 x 5 x 200	50,70	16 x 10 x 160	64,24	20 x 10 x 200	87,76
10 x 5 x 160	26,59	12 x 8 x 200	49,92	16 x 4 x 80	17,18	16 x 10 x 200	78,35	20 x 12 x 160	77,88
10 x 5 x 200	32,00	15 x 3 x 150	31,46	16 x 4 x 100	21,41	20 x 4 x 150	49,21	20 x 12 x 200	96,94
10 x 6 x 160	32,00	15 x 3 x 200	38,33	16 x 4 x 160	34,58	20 x 4 x 200	61,29	25 x 6 x 160	55,53
10 x 6 x 200	39,52	15 x 4 x 150	36,14	16 x 8 x 160	47,99	20 x 5 x 160	47,06	25 x 6 x 200	67,28
12 x 6 x 160	34,11	15 x 4 x 200	44,13	16 x 8 x 200	58,35	20 x 5 x 200	58,58	25 x 12 x 200	127,05
12 x 6 x 200	40,47	15 x 5 x 150	41,61	16 x 10 x 100	37,65	20 x 10 x 160	70,58		



Ref. **CT4**

HSS-Co
10%

DIN
4964

FORMA
E

TOL
h14

CUCHILLAS TRAPECIALES



CT4

h x h ₁ x L ₁ mm	€	h x h ₁ x L ₁ mm	€
12 x 3,0 x 160	18,51	19 x 3,50 x 125	33,10
13 x 2,5 x 100	24,34	20 x 5,00 x 160	47,04
15 x 2,5 x 100	26,44	20 x 5,00 x 200	64,98
16 x 4,0 x 160	37,40	25 x 6,00 x 160	57,23

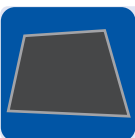

Ref. **CT5**

HSS-Co
10%

DIN
4964

FORMA
E

TOL
h14

CUCHILLAS TRAPEZOIDALES

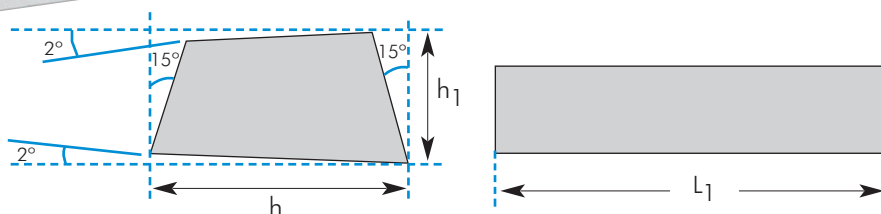

CT5

h x h ₁ x L ₁ mm	€
13 x 2,5 x 100	26,53
15 x 2,5 x 100	28,83
19 x 3,5 x 125	36,08

CUCHILLAS PARA TORNO

Cuchillas para torno

Rosa



Ref. **CT1MD**
Ref. **CT1IMD**



CUCHILLAS PARA ESCUADRAR 45°

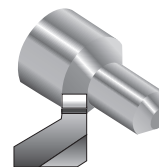
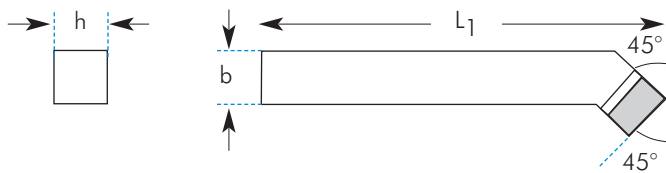

CT1MD / CT1IMD

P-20	K-10	P-20	K-10	h x b x L ₁ mm	€
CT1MD12x12x100P	CT1MD12x12x100K	CT1IMD12x12x100P	CT1IMD12x12x100K	12 x 12 x 100	9,22
CT1MD16x16x110P	CT1MD16x16x110K	CT1IMD16x16x110P	CT1IMD16x16x110K	16 x 16 x 110	11,49
CT1MD20x20x125P	CT1MD20x20x125K	CT1IMD20x20x125P	CT1IMD20x20x125K	20 x 20 x 125	14,60
CT1MD25x25x140P	CT1MD25x25x140K	CT1IMD25x25x140P	CT1IMD25x25x140K	25 x 25 x 140	20,65



Ref. **CT2MD**
Ref. **CT2IMD**



CUCHILLAS PARA ESCUADRAR 90°

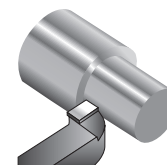
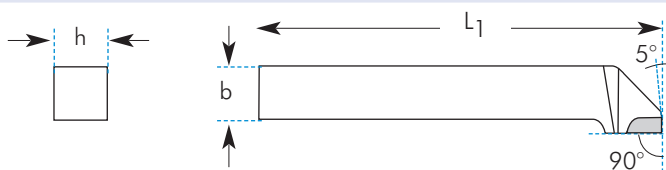

CT2MD / CT2IMD

P-20	K-10	P-20	K-10	h x b x L ₁ mm	€
CT2MD10x10x90P	CT2MD10x10x90K	CT2IMD10x10x90P	CT2IMD10x10x90K	10 x 10 x 90	8,35
CT2MD12x12x100P	CT2MD12x12x100K	CT2IMD12x12x100P	CT2IMD12x12x100K	12 x 12 x 100	9,26
CT2MD16x16x110P	CT2MD16x16x110K	CT2IMD16x16x110P	CT2IMD16x16x110K	16 x 16 x 110	11,24
CT2MD20x20x125P	CT2MD20x20x125K	CT2IMD20x20x125P	CT2IMD20x20x125K	20 x 20 x 125	14,95
CT2MD25x25x140P	CT2MD25x25x140K	CT2IMD25x25x140P	CT2IMD25x25x140K	25 x 25 x 140	21,77



Ref. **CT3MD**
Ref. **CT3IMD**



CUCHILLAS PARA TRONZAR

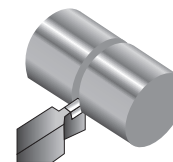
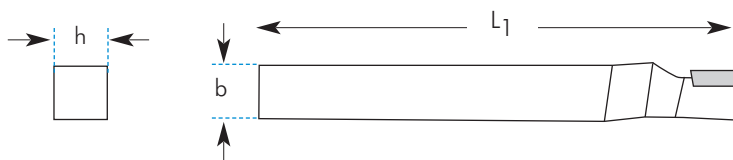

CT3MD / CT3IMD

P-20	K-10	P-20	K-10	h x b x L ₁ mm	€
CT3MD12x08x100P	CT3MD12x08x100K	CT3IMD12x08x100P	CT3IMD12x08x100K	12 x 8 x 100	8,65
CT3MD16x10x110P	CT3MD16x10x110K	CT3IMD16x10x110P	CT3IMD16x10x110K	16 x 10 x 110	9,45
CT3MD20x12x125P	CT3MD20x12x125K	CT3IMD20x12x125P	CT3IMD20x12x125K	20 x 12 x 125	10,92
CT3MD25x16x140P	CT3MD25x16x140K	CT3IMD25x16x140P	CT3IMD25x16x140K	25 x 16 x 140	14,49

CUCHILLAS PARA TORNO



Ref. **CT7MD**

P-20

K-10

ISO
8

DIN
4973

CUCHILLAS RECTAS
PARA MANDRINAR

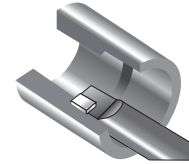
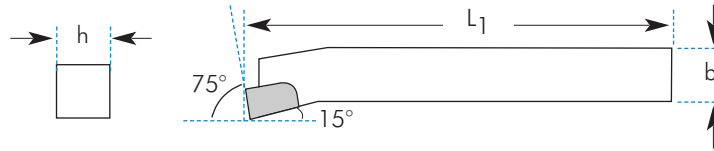

CT7MD			
P-20	K-10	h x b x L ₁ mm	€
CT7MD8X8X25P	CT7MD8X8X25K	8 x 8 x 25	11,05
CT7MD10x10x150P	CT7MD10x10x150K	10 x 10 x 150	11,38
CT7MD12x12x180P	CT7MD12x12x180K	12 x 12 x 180	11,70
CT7MD16x16x210P	CT7MD16x16x210K	16 x 16 x 210	13,12
CT7MD20x20x250P	CT7MD20x20x250K	20 x 20 x 250	17,06
CT7MD25x25x300P	CT7MD25x25x300K	25 x 25 x 300	26,86



Ref. **CT4MD**

P-20

K-10

ISO
9

DIN
4974

CUCHILLAS PARA TORNEADO
INTERIOR

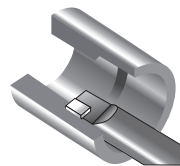
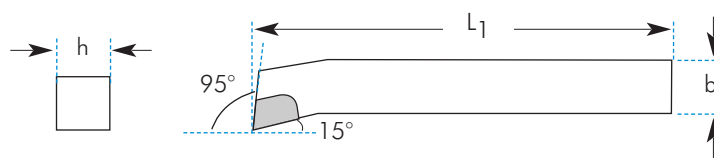

CT4MD			
P-20	K-10	h x b x L ₁ mm	€
CT4MD08x08x125P	CT4MD08x08x125K	8 x 8 x 25	11,38
CT4MD10x10x150P	CT4MD10x10x150K	10 x 10 x 150	11,24
CT4MD12x12x180P	CT4MD12x12x180K	12 x 12 x 180	11,91
CT4MD16x16x210P	CT4MD16x16x210K	16 x 16 x 210	14,19
CT4MD20x20x250P	CT4MD20x20x250K	20 x 20 x 250	17,94
CT4MD25x25x300P	CT4MD25x25x300K	25 x 25 x 300	27,25
CT4MD32x32x355P	CT4MD32x32x355K	32 x 32 x 355	47,96

CUCHILLAS PARA TORNO

Cuchillas para torno

Rosa



Ref. **CT6MD**

P-20

K-10

ISO
10

DIN
4975

CUCHILLAS RECTAS
PARA CILINDRAR

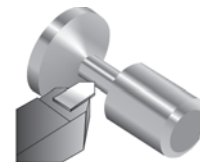
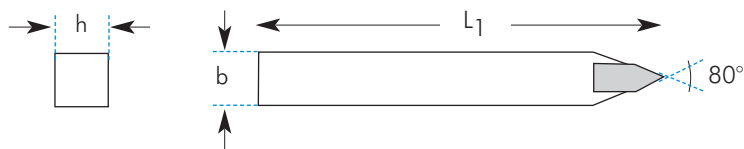

		CT6MD	
P-20	K-10	h x b x L ₁ mm	€
CT6MD16x10x110P	CT6MD16x10x110K	16 x 10 x 110	8,50
CT6MD20x12x125P	CT6MD20x12x125K	20 x 12 x 125	9,85
CT6MD25x16x140P	CT6MD25x16x140K	25 x 16 x 140	12,55
CT6MD32x20x355P	CT6MD32x20x355K	32 x 20 x 355	28,22



Ref. **CT9MD**
Ref. **CT9IMD**

P-20

K-10

ISO
12

DIN
282

CUCHILLAS PARA TORNEADO
EXTERIOR

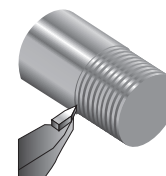
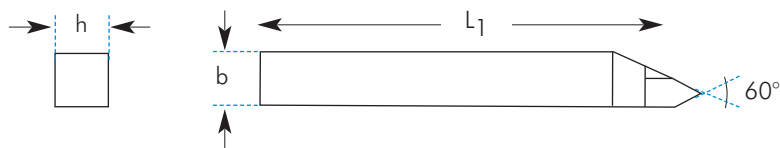

						CT9MD / CT9IMD			
P-20		K-10		P-20		K-10		h x b x L ₁ mm	€
CT9MD16x10x110P		CT9MD16x10x110K		CT9IMD16x10x110P		CT9IMD16x10x110K		16 x 10 x 110	10,31
CT9MD20x12x125P		CT9MD20x12x125K		CT9IMD20x12x125P		CT9IMD20x12x125K		20 x 12 x 125	12,09
CT9MD25x16x140P		CT9MD25x16x140K		CT9IMD25x16x140P		CT9IMD25x16x140K		25 x 16 x 140	15,73